

+NOTICE!!

These documents have been scanned!

Do not place un-scanned documents beneath this notice!

Do not remove this notice from this file!

GPO Jacket No. 560-102
Print Order 61540
Rise Business Services, LLC
Job=AZ15 9/11/2019



Box Number= AZ15232



Claim Begin-End: AMC455340-AMC455350

1 Initial Receipt



AZ15232-29

AMC450067-AMC455351

United States Department of the Interior
Bureau of Land Management
 DIV OF LANDS, MINRLS & ENERGY
 ONE N CENTRAL AVE
 PHOENIX, AZ 85004 -4427
 Phone: 602-417-9200

Receipt

No: 4484259

Transaction #: 4604331	
Date of Transaction: 06/17/2019	
CUSTOMER:	
WALKER MCLEOD DEVELOPMENT LLC 1042 E FORT UNION BLVD # 124 MIDVALE,UT 84047-1800 US	

LINE #	QTY	DESCRIPTION	REMARKS	UNIT PRICE	TOTAL
1	11.00	LOCATABLE MINERALS / MINING CLAIMS-NEW,UNADJUD, ONE OR MORE AUTH NOS / NEW MINING CLAIM PROCESSING FEE CASES: AMC455340/\$20.00, AMC455341/\$20.00, AMC455342/\$20.00, AMC455343/\$20.00, AMC455344/\$20.00, AMC455345/\$20.00, AMC455346/\$20.00, AMC455347/\$20.00, AMC455348/\$20.00, AMC455349/\$20.00, AMC455350/\$20.00		- n/a -	220.00
2	11.00	LOCATABLE MINERALS / MINING CLAIMS-NEW,UNADJUD, ONE OR MORE AUTH NOS / NEW MINING CLAIMS LOCATION FEE CASES: AMC455340/\$37.00, AMC455341/\$37.00, AMC455342/\$37.00, AMC455343/\$37.00, AMC455344/\$37.00, AMC455345/\$37.00, AMC455346/\$37.00, AMC455347/\$37.00, AMC455348/\$37.00, AMC455349/\$37.00, AMC455350/\$37.00		- n/a -	407.00
3	11.00	LOCATABLE MINERALS / MINING CLAIMS-NEW,UNADJUD, ONE OR MORE AUTH NOS / NEW MINING CLAIMS MAINTENANCE FEE CASES: AMC455340/\$155.00, AMC455341/\$155.00, AMC455342/\$155.00, AMC455343/\$155.00, AMC455344/\$155.00, AMC455345/\$155.00, AMC455346/\$155.00, AMC455347/\$155.00, AMC455348/\$155.00, AMC455349/\$155.00, AMC455350/\$155.00		- n/a -	1705.00
TOTAL:					\$2,332.00

ENTERED
 JUL 02 2019
 BY: Ram

PAYMENT INFORMATION

NOTE: Items will appear on credit card statement as "Bureau of Land Mgmt CO".

1	AMOUNT:	2332.00	POSTMARKED:	N/A
	TYPE:	CREDIT CARD	RECEIVED:	06/14/2019
	NAME:	WALKER MCLEOD DEVELOPMENT LLC 1042 E FORT UNION BLVD # 124 MIDVALE UT 84047-1800 US		
	CARD NO:	XXXXXXXXXXXX2997	AUTH CODE:	07355S
	NAME ON CARD:	SHANE W EBERT		
	SIGNATURE:	BY MAIL		

REMARKS

This receipt was generated by the automated BLM Collections and Billing System and is a paper representation of a portion of the official electronic record contained therein.

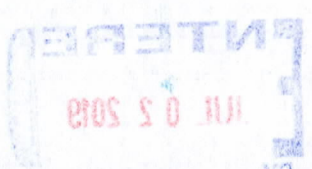

NOTICE!!

These documents have been scanned!

Do not place un-scanned documents beneath this notice!

Do not remove this notice from this file!

GPO Jacket No. 560-102
Print Order 61540
Rise Business Services, LLC
Job=AZ15 9/11/2019



Box Number= AZ15232



Claim Begin-End: AMC455340-AMC455350

2 Correspondence



AZ15232-29

AMC450067-AMC455351

**NO
DOCUMENTS
FOUND**

NO DOCUMENTS FOUND
NO DOCUMENTS FOUND

NOTICE!!

These documents have been scanned!

Do not place un-scanned documents beneath this notice!

Do not remove this notice from this file!

GPO Jacket No. 560-102
Print Order 61540
Rise Business Services, LLC
Job=AZ15 9/11/2019



Box Number= AZ15232



Claim Begin-End: AMC455340-AMC455350

3 Transfers



AZ15232-29

AMC450067-AMC455351

AMC 455340

Walker McLeod Development LLC
1042 E. Fort Union Blvd #124
Midvale, Utah 84047
775-335-2053



RECEIVED
BLM AZ STATE OFFICE
2019 JUL 18 P 1:21
PHOENIX, ARIZONA

July 15, 2019

BLM Arizona State Office
1 N Central Ave Ste. 800
Phoenix, AZ 85004

Enclosed you will find a Quit Claim Deed and a check to cover the filing fees of \$15 per claim for a total of \$165.

The return address is located on the location notices, as well as below.

Walker McLeod Development LLC
1042 E Fort Union Blvd #124
Midvale, UT 84047

Please let me know if you have any questions or concerns.

Thank You.

Crystal Burgess

A handwritten signature in black ink, appearing to be "Crystal Burgess", written over a horizontal line.

Director at Burgex Inc.
801-471-6482

ENTERED INTO COMPUTER

7/25/19 Handwritten initials or a signature in black ink, possibly "MB", written next to the date.



3

AFTER RECORDING RETURN TO:
Walker McLeod Development LLC
1042 E. Ft. Union BLVD #124
Midvale, Utah 84047

FEE# 2019037724

OFFICIAL RECORDS
OF MOHAVE COUNTY
KRISTI BLAIR,
COUNTY RECORDER



06/28/2019 03:23 PM Fee: \$15.00

PAGE: 1 of 3

SPACE ABOVE IS FOR RECORDER'S USE

ARS 11-1134 (B)(7)

QUIT CLAIM DEED

On June 25, 2019, the GRANTOR, **Walker McLeod Development LLC of Midvale Utah**, for and in consideration of zero dollars (\$0.00) and/or other good and valuable consideration, conveys, releases, and quit claims to GRANTEE, **CANEXCO Inc. 3800 N Central Ave. Ste 460, Phoenix, AZ 85012**, the following described unpatented mining claims, situated in the State of Arizona, County of Mohave:

THE DESCRIPTION OF THE BLM MINING CLAIMS HEREBY TRANSFERRED FROM WALKER MCLEOD DEVELOPMENT LLC TO CANEXCO INC. IS ANNEXED HERETO ON PAGES "2" OF THIS INSTRUMENT, IS DESIGNATED AS EXHIBIT "A", AND IS HEREBY MADE A PART HEREOF
EXHIBIT "A" TO QUIT CLAIM DEED: DESCRIPTION OF TRANSFERRED CLAIMS

RECEIVED
BLM AZ STATE OFFICE
2019 JUL 18 P 1:21
PHOENIX, ARIZONA

Exhibit A

Claim Name	AMC Number
Cobalt 4	455340
Cobalt 5	455341
Cobalt 6	455342
Cobalt 7	455343
Cobalt 8	455344
Cobalt 9	455345
Cobalt 10	455346
Cobalt 11	455347
Cobalt 12	455348
Cobalt 14	455349
Cobalt 15	455350

RECEIVED
BLM AZ STATE OFFICE
2019 JUL 18 P 1:21
PHOENIX, ARIZONA

GRANTORS' SIGNATURE

GRANTOR does hereby convey, release and quit claim One Hundred Percent (100%) of the GRANTOR'S rights, title and interest in and to the above-described property and premises to the GRANTEE, and to the GRANTEE's heirs and assigns forever, so that neither GRANTOR nor GRANTOR'S heirs, legal representatives, or assigns shall have, claim, or demand any right or title to the property, premises or appurtenances, or any part thereof.

GRANTEE's full name and address:

CANEXCO Inc.

3800 N Central Avenue

Ste 460, Phoenix, AZ 85012

GRANTOR'S SIGNATURE:

Crystal Burgess

Crystal Burgess – President Walker McLeod Development LLC

Date: 6/25/2019

State of Utah:

County of Salt Lake:

On the 25 day of June 2019, before me, the undersigned, personally appeared

Crystal Burgess

personally known to me or proved to me on the basis of satisfactory evidence to be the individuals whose name is subscribed to the within instrument and acknowledged to me that he executed the same in his capacity, that by his signature on the instrument, the individual, or the person upon behalf of which the individual acted, executed the instrument, and that such individual made such appearance before the undersigned in the State Utah,

County of Salt Lake, Town of Sandy.

Am **NOTARY PUBLIC**

Printed Name of Notary Public: Amanda Hayward

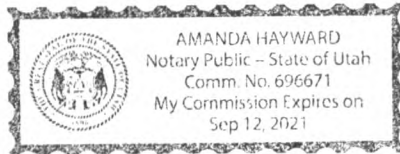

RECEIVED
BLM AZ STATE OFFICE
2019 JUL 18 P 1:21
PHOENIX, ARIZONA

United States Department of the Interior
Bureau of Land Management
 DIV OF LANDS, MINRLS & ENERGY
 ONE N CENTRAL AVE
 PHOENIX, AZ 85004 -4427
 Phone: 602-417-9200

Receipt	
No:	4512938

Transaction #: 4633472
Date of Transaction: 07/22/2019
CUSTOMER:
WALKER MCLEOD DEVELOPMENT LLC 1042 E FORT UNION BLVD # 124 MIDVALE,UT 84047-1800 US

LINE #	QTY	DESCRIPTION	REMARKS	UNIT PRICE	TOTAL
1	1.00	LOCATABLE MINERALS / MINING CLAIMS- NOT NEW-UNADJUD,ONE AUTH NO. ONLY / MINING CLAIM MONEY RECEIVED CASES: AMC455340/\$165.00	QUIT CLAIMS/11	- n/a -	165.00
TOTAL:					\$165.00

PAYMENT INFORMATION			
1	AMOUNT:	165.00	POSTMARKED: N/A
	TYPE:	CHECK	RECEIVED: 07/22/2019
	CHECK NO:	0011	
	NAME:	WALKER MCLEOD DEVELOPMENT LLC 1042 E FORT UNION BLVD # 124 MIDVALE UT 84047-1800 US	

REMARKS

This receipt was generated by the automated BLM Collections and Billing System and is a paper representation of a portion of the official electronic record contained therein.

**NO
DOCUMENTS
FOUND**

NO DOCUMENTS FOUND
NO DOCUMENTS FOUND

NOTICE!!

These documents have been scanned!

Do not place un-scanned documents beneath this notice!

Do not remove this notice from this file!

GPO Jacket No. 560-102
Print Order 61540
Rise Business Services, LLC
Job=AZ15 9/11/2019



Box Number= AZ15232



Claim Begin-End: AMC455340-AMC455350

4 Annual Filings



AZ15232-29

AMC450067-AMC455351

DEPARTMENT OF THE INTERIOR
BUREAU OF LAND MANAGEMENT
MINING CLAIMS

Run Date/Time: 10/3/2019

MC Maintenance Fees Paid Through the BLM Pay Portal
(by Date Paid)

Page 2 Of 2

CBS Receipt: 4530780

Printed For Lead File # AMC455340

Agency Tracking ID: 1565644965

Assessment Year: 2020

Number of BLM Serial Nr: 1

Paid On: 8/12/2019

Total Amount Paid: \$165.00

Claim Name	BLM Serial No	Lead File No	Amount Paid
COBALT 15	AMC455350	AMC455340	\$165.00

United States Department of the Interior
Bureau of Land Management
 BUSINESS & SUPPORT SVCS DIV
 ONE N CENTRAL AVE SUITE 800
 PHOENIX, AZ 85004 -4427
 Phone: 602-417-9200

Receipt	
No:	4530780

Transaction #: 4651628	
Date of Transaction: 08/12/2019	
CUSTOMER:	
SHANE EBERT 9610 SHAD ROAD PRINCE GEORGE, BC V2N 6L7 CA	

LINE #	QTY	DESCRIPTION	REMARKS	UNIT PRICE	TOTAL
1	1.00	LOCATABLE MINERALS / MINING CLAIMS- NOT NEW-UNADJUD, ONE AUTH NO. ONLY / MINING CLAIM MONEY RECEIVED CASES: AMC455350/\$165.00		- n/a -	165.00
TOTAL:					\$165.00

PAYMENT INFORMATION			
NOTE: Items will appear on credit card statement as "BLM O Mining Claim".			
1	AMOUNT:	165.00	POSTMARKED: N/A
	TYPE:	CREDIT CARD	RECEIVED: 08/12/2019
	NAME:	SHANE EBERT 9610 SHAD ROAD PRINCE GEORGE BC V2N 6L7 CA	
	CARD NO:	XXXXXXXXXXXX2997	AUTH CODE: 00228S
	NAME ON CARD:	SHANE EBERT	
	SIGNATURE:	INTERNET	

REMARKS

This receipt was generated by the automated BLM Collections and Billing System and is a paper representation of a portion of the official electronic record contained therein.

DEPARTMENT OF THE INTERIOR
BUREAU OF LAND MANAGEMENT
MINING CLAIMS

Run Date/Time: 8/16/2019

MC Maintenance Fees Paid Through the BLM Pay Portal
(by Date Paid)

Page 73 Of 122

CBS Receipt: 4530778

Printed For Lead File # AMC455340

Agency Tracking ID: 1565644106

Assessment Year: 2020

Number of BLM Serial Nr: 10

Paid On: 8/12/2019

Total Amount Paid: \$1,650.00

Claim Name	BLM Serial No	Lead File No	Amount Paid
COBALT 4	AMC455340	AMC455340	\$165.00
COBALT 5	AMC455341	AMC455340	\$165.00
COBALT 6	AMC455342	AMC455340	\$165.00
COBALT 7	AMC455343	AMC455340	\$165.00
COBALT 8	AMC455344	AMC455340	\$165.00
COBALT 9	AMC455345	AMC455340	\$165.00
COBALT 10	AMC455346	AMC455340	\$165.00
COBALT 11	AMC455347	AMC455340	\$165.00
COBALT 12	AMC455348	AMC455340	\$165.00
COBALT 14	AMC455349	AMC455340	\$165.00

United States Department of the Interior
Bureau of Land Management
 BUSINESS & SUPPORT SVCS DIV
 ONE N CENTRAL AVE SUITE 800
 PHOENIX, AZ 85004 -4427
 Phone: 602-417-9200

Receipt	
No:	4530778

Transaction #: 4651626	
Date of Transaction: 08/12/2019	
CUSTOMER:	
SHANE EBERT 9610 SHAD ROAD PRINCE GEORGE, BC V2N 6L7 CA	

LINE #	QTY	DESCRIPTION	REMARKS	UNIT PRICE	TOTAL
1	1.00	LOCATABLE MINERALS / MINING CLAIMS- NOT NEW-UNADJUD, ONE AUTH NO. ONLY / MINING CLAIM MONEY RECEIVED CASES: AMC455340/\$1650.00		- n/a -	1650.00
TOTAL:					\$1,650.00

PAYMENT INFORMATION			
NOTE: Items will appear on credit card statement as "BLM O Mining Claim".			
1	AMOUNT:	1650.00	POSTMARKED: N/A
	TYPE:	CREDIT CARD	RECEIVED: 08/12/2019
	NAME:	SHANE EBERT 9610 SHAD ROAD PRINCE GEORGE BC V2N 6L7 CA	
	CARD NO:	XXXXXXXXXXXX2997	AUTH CODE: 00288S
	NAME ON CARD:	SHANE EBERT	
	SIGNATURE:	INTERNET	

REMARKS

This receipt was generated by the automated BLM Collections and Billing System and is a paper representation of a portion of the official electronic record contained therein.

NOTICE!!

These documents have been scanned!

Do not place un-scanned documents beneath this notice!

Do not remove this notice from this file!

GPO Jacket No. 560-102
Print Order 61540
Rise Business Services, LLC
Job=AZ15 9/11/2019



Box Number= AZ15232



Claim Begin-End: AMC455340-AMC455350

5 Miscellaneous



AZ15232-29

AMC450067-AMC455351

From:
Walker McLeod Development LLC.
1042 E Fort Union Blvd., #124
Midvale, UT 84047

To:
BLM Arizona State Office
One North Central Ave. Ste. 800
Phoenix, AZ, 85004-4427

RECEIVED
BLM AZ STATE OFFICE
2019 JUN 14 P 1:34
PHOENIX, ARIZONA

June 10, 2019

Please find enclosed Certificates of Locations for 11 Lode Mining claims staked in Mohave County Arizona. The claims are Cobalt 4 to 12, and Cobalt 14 and 15. We would like to record these 11 claims with the BLM.

Attached is an authorization form to cover the BLM recording fees of \$212 per claim by credit card payment. If any additional information is required please contact Shane Ebert, ph. 250-964-2699, or email ebertshane@gmail.com.

Thank you.

Sincerely,



Shane Ebert

NOTICE!!

These documents have been scanned!

Do not place un-scanned documents beneath this notice!

Do not remove this notice from this file!

GPO Jacket No. 560-102
Print Order 61540
Rise Business Services, LLC
Job=AZ15 9/11/2019



Box Number= AZ15232



Claim Begin-End: AMC455340-AMC455350

6 Location Notices-Amendments and Supporting Documents



AZ15232-29

AMC450067-AMC455351

MINING CLAIM STATUS REPORT

Data Entered: 7/2/19 RDM

MTP Checked By: 7/2/19 RDM
GEO Checked By: 7/2/19 RDM

LEAD SERIAL NUMBER: AMC 455340 thru AMC 455350

NUMBER OF CLAIMS & TYPE:

11 LODE
____ PLACER
____ ASSOCIATION PLACER
____ MILL SITE
____ TUNNEL SITE

CHARGES:

Processing Fee @ \$20 = \$ 220
Location Fee @ \$37 = \$ 407
Maintenance Fee @ \$155 = \$ 1705
Add'l Maint Fee for Assoc Placer = \$ _____
SUBTOTAL \$ 2332
Other Fees \$ _____
Other Fees \$ _____
TOTAL \$ _____

TOTAL ACREAGE: _____ Per Claim
(Placer Only)

NUMBER OF LOCATORS: 1

DOCUMENTS RECEIVED VIA: Over-the-Counter [] Mail [X] **TIMELY FILED:** Yes [X] No []

LEGAL DESCRIPTION:
T 28N R 18W SEC 17, 16
T _____ R _____ SEC _____
T _____ R _____ SEC _____
T _____ R _____ SEC _____
T _____ R _____ SEC _____

BLM [] FOREST SERVICE [] _____ SUBJ TO PL 359: Yes [] No []
WILDERNESS AREA [] _____

SPLIT ESTATE: N/A [] SX [] PX [] OTHER [] _____
SRHA [] Was proper Notice filed if located on SHRA Land? Yes [] No []

RECONVEYED MINERALS ON BLM LAND REQUIRE OPENING ORDER FROM 1944 TO 1993:
Open to Entry On _____ N/A []

COMMENTS/STATUS: VOID [] PARTIALLY VOID [] PVT MINERALS [] WITHDRAWN LANDS []
OTHER [] _____

[] Claimant acknowledges that portions of the following claim(s) site(s) may be void or voidable.

Printed Name of Claimant _____ Signature of Claimant _____

*****FINAL ADJUDICATION*****

DATE _____ INITIALS _____

AMC 455340

2

When recorded mail to:

Walker McLeod Development LLC.
1042 E Fort Union Blvd., #124
Midvale, UT 84047

FEE# 2019031383

OFFICIAL RECORDS
OF MOHAVE COUNTY
KRISTI BLAIR,
COUNTY RECORDER



06/05/2019 10:37 AM Fee: \$10.00

PAGE: 1 of 2

Certificate of Location - Lode Mining Claim

To All Whom it May Concern:

Walker McLeod Development LLC., of 1042 E Fort Union Blvd., Midvale, UT, hereby certifies that it has located the following lode claim in Mohave County, AZ:

Claim name: **Cobalt 4**

Date of Location: **May 30th, 2019**

This claim is located mainly in the NE ¼ of Section 17, T28N, R18W, Gila & Salt River Meridian. The general course of the claim is north-northwest.

To tie this claim to the Public Survey, begin at the NE corner of Section 17, T28N, R18W, Gila & Salt River Meridian. Bear 216 degrees for a distance of 1168 feet to the NE corner of this claim.

Beginning at the NE corner of this claim, and continuing in a clockwise direction:

- Thence 1500 feet, bearing 160.7 degrees to the SE corner,
- Thence 600 feet, bearing 250.7 degrees to the SW corner,
- Thence 1500 feet, bearing 340.7 degrees to the NW corner,
- Thence 600 feet, bearing 70.7 degrees to the NE corner, the point of beginning.

This claim covers an amount of surface containing 20.66 acres, more or less. This claim excludes any private lands which may be located within this location description.

The corner posts, centerline end posts, and location monument consist of labeled 2 inch by 2 inch wooden posts, 4 feet high. The location monument lies roughly along the center axis of the claim, 10 feet from the south boundary.

Dated and posted on the ground this 30th day of May, 2019.

[Handwritten Signature]

Shane Ebert – Agent for Locator

AMC455340

RECEIVED
BLM AZ STATE OFFICE
2019 JUN 14 P 1:34
PHOENIX, ARIZONA

State of Arizona
County of Mohave

(Notary Seal)

This CERTIFICATE OF LOCATION was signed or attested before me on
06/05/19 by Shane Ebert
Date Name(s) or Person(s)

Tracey Amaro Notary
Signature of Notarial Officer Title (e.g. Notary Public)

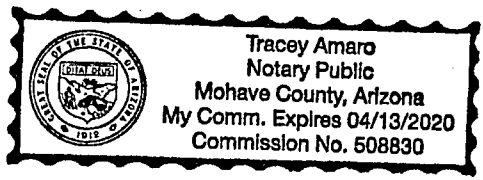

My commission expires: Apr 13 2020

PHOENIX, ARIZONA

2019 JUN 14 P 1:30

RECEIVED
BLM AZ STATE OFFICE

3600

Private Land

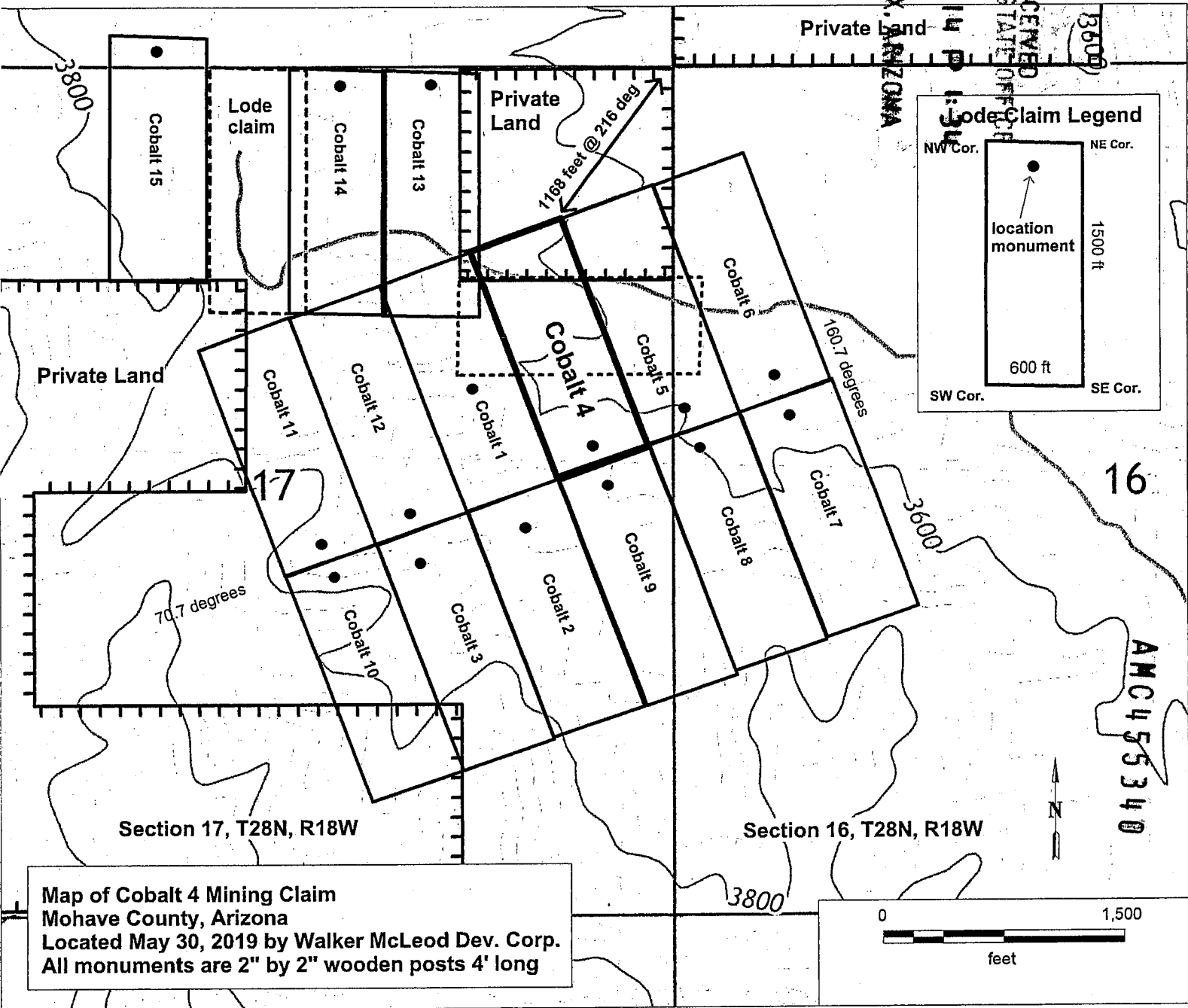
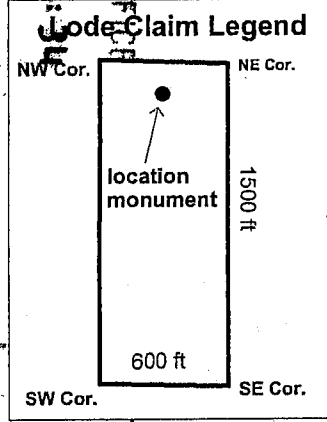

16

AMC 455340

Section 17, T28N, R18W

Section 16, T28N, R18W

Map of Cobalt 4 Mining Claim
 Mohave County, Arizona
 Located May 30, 2019 by Walker McLeod Dev. Corp.
 All monuments are 2" by 2" wooden posts 4' long

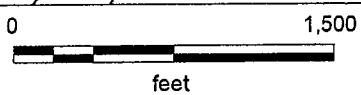

2 When recorded mail to:

Walker McLeod Development LLC.
1042 E Fort Union Blvd., #124
Midvale, UT 84047

FEE# 2019031384

OFFICIAL RECORDS
OF MOHAVE COUNTY
KRISTI BLAIR,
COUNTY RECORDER



06/05/2019 10:37 AM Fee: \$10.00

PAGE: 1 of 2

Certificate of Location - Lode Mining Claim

To All Whom it May Concern:

Walker McLeod Development LLC. of 1042 E Fort Union Blvd., Midvale, UT, hereby certifies that it has located the following lode claim in Mohave County, AZ:

Claim name: Cobalt 5

Date of Location: May 30th, 2019

This claim is located mainly in the NE ¼ of Section 17, and NW corner of Section 16, T28N, R18W, Gila & Salt River Meridian. The general course of the claim is north-northwest.

To tie this claim to the Public Survey, begin at the NE corner of Section 17, T28N, R18W, Gila & Salt River Meridian. Bear 190 degrees for a distance of 745 feet to the NE corner of this claim.

Beginning at the NE corner of this claim, and continuing in a clockwise direction:
Thence 1500 feet, bearing 160.7 degrees to the SE corner,
Thence 600 feet, bearing 250.7 degrees to the SW corner,
Thence 1500 feet, bearing 340.7 degrees to the NW corner,
Thence 600 feet, bearing 70.7 degrees to the NE corner, the point of beginning.

This claim covers an amount of surface containing 20.66 acres, more or less. This claim excludes any private lands which may be located within this location description.

The corner posts, centerline end posts, and location monument consist of labeled 2 inch by 2 inch wooden posts, 4 feet high. The location monument lies roughly along the center axis of the claim, 10 feet from the south boundary.

Dated and posted on the ground this 30th day of May, 2019.

Shane Ebert - Agent for Locator

State of Arizona
County of Mohave

(Notary Seal)

RECEIVED
BLM AZ STATE OFFICE
2019 JUN 14 P 1:34
PHOENIX, ARIZONA

AMC455341

This CERTIFICATE OF LOCATION was signed or attested before me on
06/05/19 by Shane Ebert
Date Name(s) or Person(s)

Tracey Amara Notary
Signature of Notarial Officer Title (e.g. Notary Public)

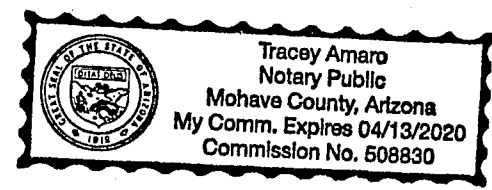

My commission expires: Apr 13 2020

RECEIVED
BLM AZ STATE OFFICE
2019 JUN 14 P 5:34
PHOENIX ARIZONA

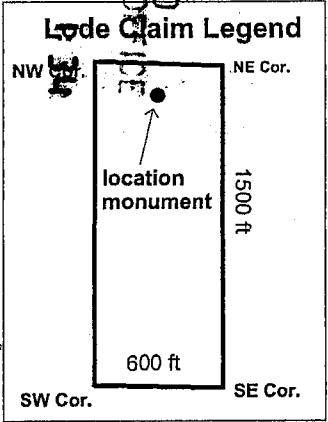
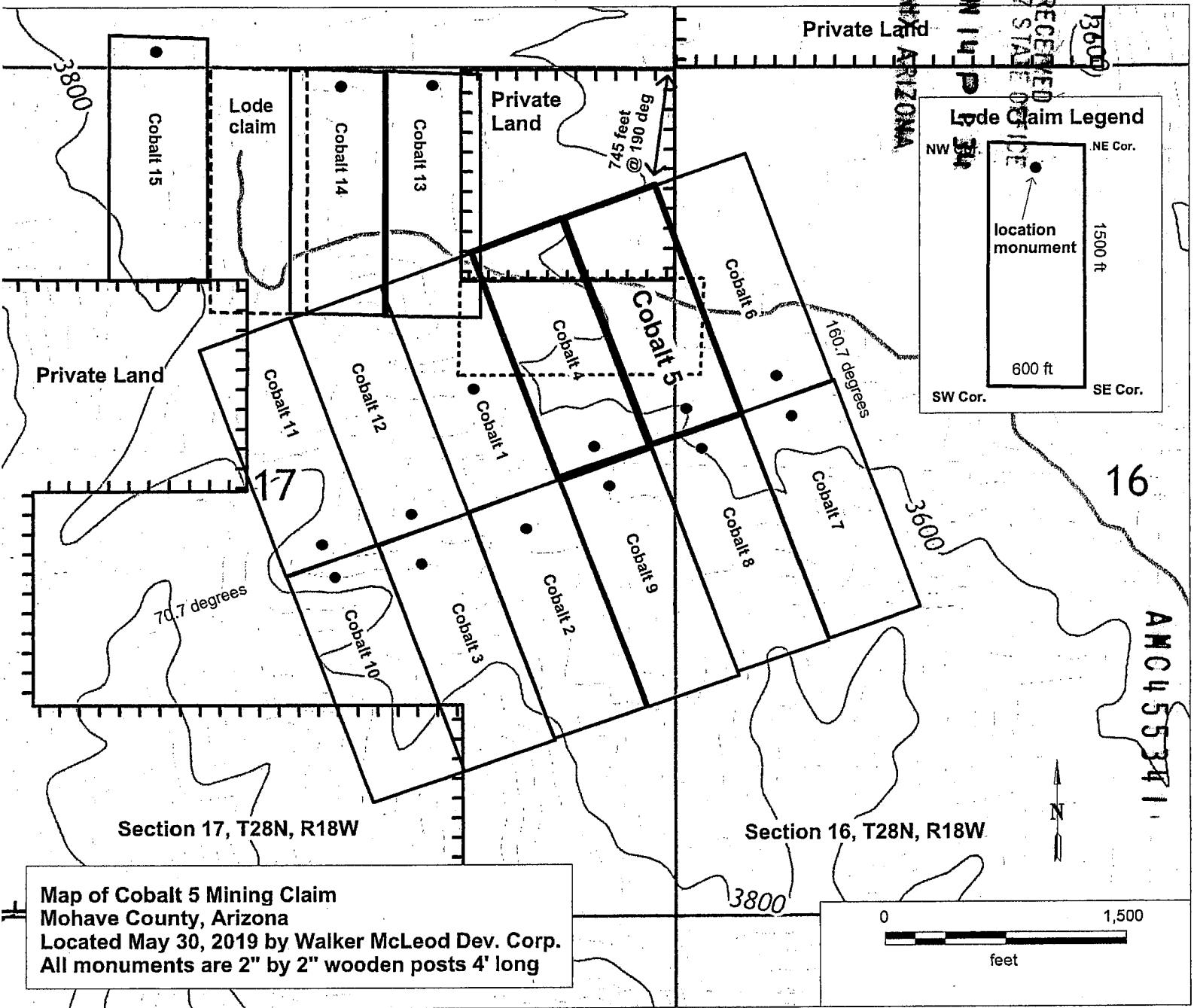

Map of Cobalt 5 Mining Claim
Mohave County, Arizona
Located May 30, 2019 by Walker McLeod Dev. Corp.
All monuments are 2" by 2" wooden posts 4' long

2

When recorded mail to:

Walker McLeod Development LLC.
1042 E Fort Union Blvd., #124
Midvale, UT 84047

FEE# 2019031385

OFFICIAL RECORDS
OF MOHAVE COUNTY
KRISTI BLAIR,
COUNTY RECORDER



06/05/2019 10:37 AM Fee: \$10.00

PAGE: 1 of 2

Certificate of Location - Lode Mining Claim

To All Whom it May Concern:

Walker McLeod Development LLC.. of 1042 E Fort Union Blvd., Midvale, UT, hereby certifies that it has located the following lode claim in Mohave County, AZ:

Claim name: **Cobalt 6**

Date of Location: **May 30th, 2019**

This claim is located mainly in the **NW** corner of **Section 16, T28N, R18W, Gila & Salt River Meridian**. The general course of the claim is north-northwest.

To tie this claim to the Public Survey, begin at the **NE** corner of **Section 17, T28N, R18W, Gila & Salt River Meridian**. Bear **140 degrees** for a distance of **699 feet** to the **NE** corner of this claim.

Beginning at the **NE** corner of this claim, and continuing in a clockwise direction:
Thence **1500 feet**, bearing **160.7 degrees** to the **SE** corner,
Thence **600 feet**, bearing **250.7 degrees** to the **SW** corner,
Thence **1500 feet**, bearing **340.7 degrees** to the **NW** corner,
Thence **600 feet**, bearing **70.7 degrees** to the **NE** corner, the point of beginning.

This claim covers an amount of surface containing **20.66 acres**, more or less. This claim excludes any private lands which may be located within this location description.

The corner posts, centerline end posts, and location monument consist of labeled 2 inch by 2 inch wooden posts, 4 feet high. The location monument lies roughly along the center axis of the claim, 10 feet from the south boundary.

Dated and posted on the ground this 30th day of May, 2019.



Shane Ebert – Agent for Locator

AMC455342
RECEIVED
BLM AZ STATE OFFICE
2019 JUN 14 P 1:34
PHOENIX, ARIZONA

State of Mohave Arizona
County of Mohave

(Notary Seal)

This **CERTIFICATE OF LOCATION** was signed or attested before me on

06/05/19 by Shane Ebert
Date Name(s) or Person(s)

Tracey Amaro Notary
Signature of Notarial Officer Title (e.g. Notary Public)

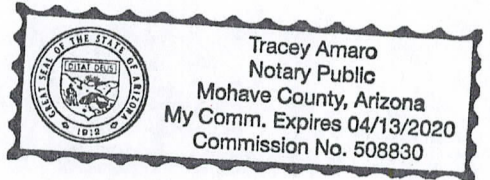

My commission expires: Apr 13 2020

RECEIVED
BLM AZ STATE OFFICE
2019 JUN 14 P 1:35
PHOENIX, ARIZONA

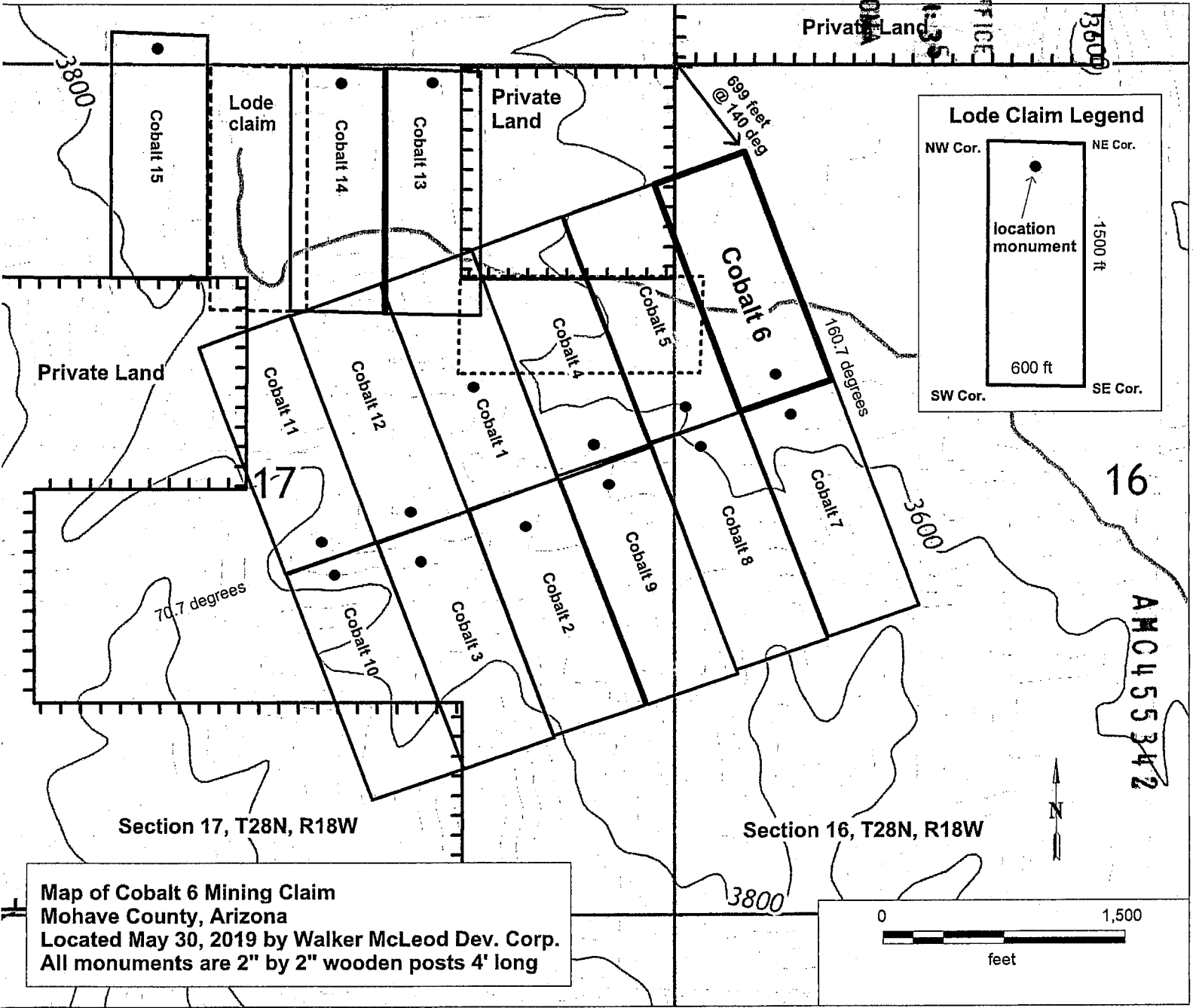

Map of Cobalt 6 Mining Claim
Mohave County, Arizona
Located May 30, 2019 by Walker McLeod Dev. Corp.
All monuments are 2" by 2" wooden posts 4' long

16

Section 17, T28N, R18W

Section 16, T28N, R18W

AM0455342

When recorded mail to:

Walker McLeod Development LLC.
1042 E Fort Union Blvd., #124
Midvale, UT 84047

FEE# 2019031386

OFFICIAL RECORDS
OF MOHAVE COUNTY
KRISTI BLAIR,
COUNTY RECORDER



06/05/2019 10:37 AM Fee: \$10.00

PAGE: 1 of 2

Certificate of Location - Lode Mining Claim

To All Whom it May Concern:

Walker McLeod Development LLC.. of 1042 E Fort Union Blvd., Midvale, UT, hereby certifies that it has located the following lode claim in Mohave County, AZ:

Claim name: **Cobalt 7**

Date of Location: **May 30th, 2019**

This claim is located mainly in the **SW corner of Section 16, T28N, R18W, Gila & Salt River Meridian.** The general course of the claim is north-northwest.

To tie this claim to the Public Survey, begin at the **NE corner of Section 17, T28N, R18W, Gila & Salt River Meridian.** Bear **145 degrees** for a distance of **2156 feet** to the **NE corner** of this claim.

Beginning at the **NE corner** of this claim, and continuing in a clockwise direction:

Thence **1500 feet**, bearing **160.7 degrees** to the **SE corner**,

Thence **600 feet**, bearing **250.7 degrees** to the **SW corner**,

Thence **1500 feet**, bearing **340.7 degrees** to the **NW corner**,

Thence **600 feet**, bearing **70.7 degrees** to the **NE corner**, the point of beginning.

This claim covers an amount of surface containing **20.66 acres**, more or less. This claim excludes any private lands which may be located within this location description.

The corner posts, centerline end posts, and location monument consist of labeled 2 inch by 2 inch wooden posts, 4 ft high. The location monument lies roughly along the center axis of the claim, 10 feet from the north boundary.

Dated and posted on the ground this 30th day of May, 2019.

[Handwritten signature]

Shane Ebert - Agent for Locator

RECEIVED
BLM AZ STATE OFFICE
2019 JUN 14 P 1:35
PHOENIX, ARIZONA

AMC455343

State of Arizona
County of Mohave

(Notary Seal)

This **CERTIFICATE OF LOCATION** was signed or attested before me on
06/05/19 by Shane Ebert
Date Name(s) or Person(s)

Tracey Amaro Notary
Signature of Notarial Officer Title (e.g. Notary Public)

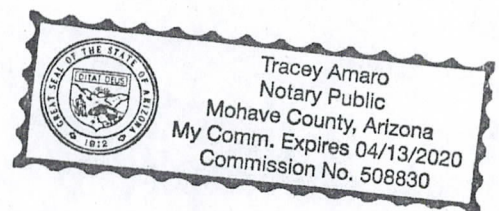

My commission expires: Apr 13 2020

RECEIVED
BLM AZ STATE OFFICE
2019 JUN 14 10:35
PHOENIX, ARIZONA

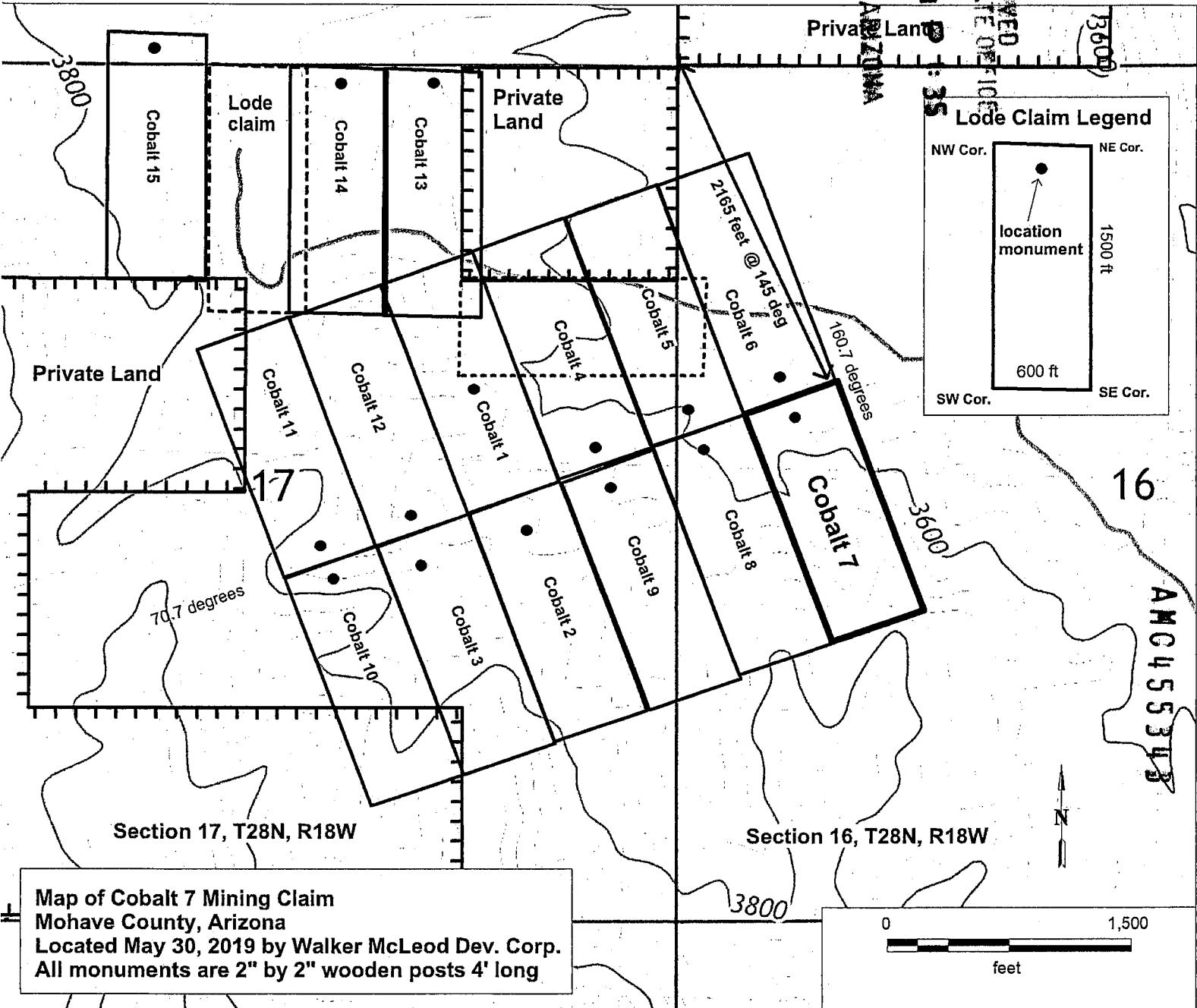

Map of Cobalt 7 Mining Claim
Mohave County, Arizona
Located May 30, 2019 by Walker McLeod Dev. Corp.
All monuments are 2" by 2" wooden posts 4' long

2

When recorded mail to:

Walker McLeod Development LLC.
1042 E Fort Union Blvd., #124
Midvale, UT 84047

FEE# 2019031387

OFFICIAL RECORDS
OF MOHAVE COUNTY
KRISTI BLAIR,
COUNTY RECORDER



06/05/2019 10:37 AM Fee: \$10.00

PAGE: 1 of 2

Certificate of Location - Lode Mining Claim

To All Whom it May Concern:

Walker McLeod Development LLC.. of 1042 E Fort Union Blvd., Midvale, UT, hereby certifies that it has located the following lode claim in Mohave County, AZ:

Claim name: **Cobalt 8**

Date of Location: **May 30th, 2019**

This claim is located mainly in the **SW** corner of **Section 16, T28N, R18W, Gila & Salt River Meridian**. The general course of the claim is north-northwest.

To tie this claim to the Public Survey, begin at the **NE** corner of **Section 17, T28N, R18W, Gila & Salt River Meridian**. Bear **168 degrees** for a distance of **2182 feet** to the **NE** corner of this claim.

Beginning at the **NE** corner of this claim, and continuing in a clockwise direction:

Thence **1500 feet**, bearing **160.7 degrees** to the **SE** corner,

Thence **600 feet**, bearing **250.7 degrees** to the **SW** corner,

Thence **1500 feet**, bearing **340.7 degrees** to the **NW** corner,

Thence **600 feet**, bearing **70.7 degrees** to the **NE** corner, the point of beginning.

This claim covers an amount of surface containing **20.66 acres**, more or less. This claim excludes any private lands which may be located within this location description.

The corner posts, centerline end posts, and location monument consist of labeled 2 inch by 2 inch wooden posts, 4 feet high. The location monument lies roughly along the center axis of the claim, 10 feet from the north boundary.

Dated and posted on the ground this 30th day of May, 2019.

Shane Ebert - Agent for Locator

RECEIVED
BLM AZ STATE OFFICE
2019 JUN 14 P 1:35
PHOENIX, ARIZONA

AMC455344

State of

Mohave

(Notary Seal)

County of

Arizona

This **CERTIFICATE OF LOCATION** was signed or attested before me on

06/05/19 by Shane Ebert
Date Name(s) or Person(s)

Tracey Amaro Notary
Signature of Notarial Officer Title (e.g. Notary Public)

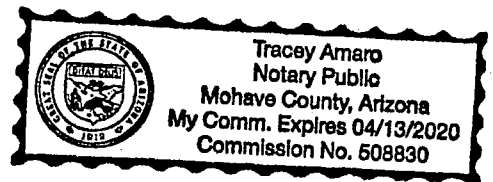

My commission expires: Apr 13 2020

RECEIVED
BLM AZ STATE OFFICE
2019 JUN 14 10 35
PHOENIX, ARIZONA

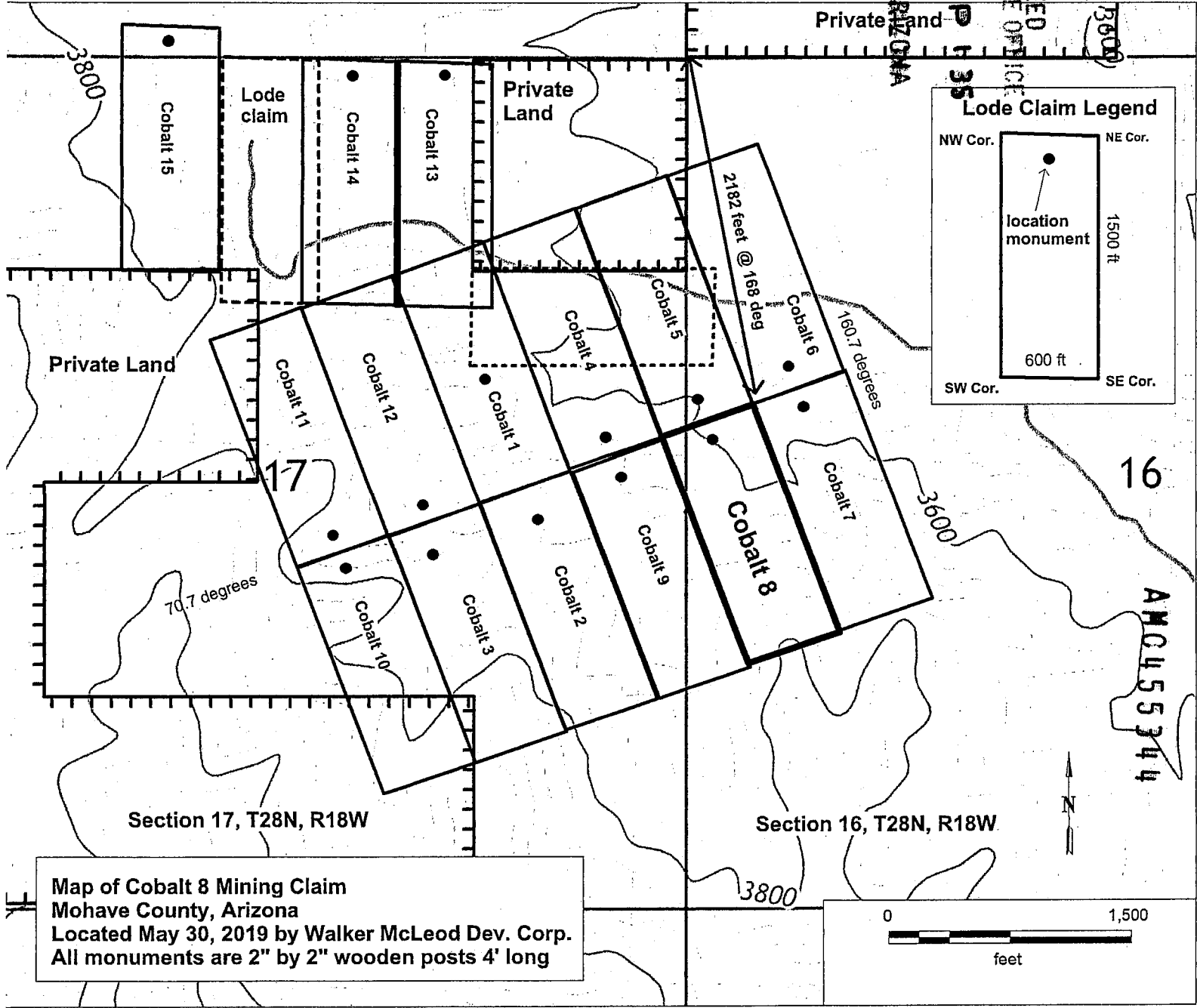

Map of Cobalt 8 Mining Claim
Mohave County, Arizona
Located May 30, 2019 by Walker McLeod Dev. Corp.
All monuments are 2" by 2" wooden posts 4' long

16
AM0455344

When recorded mail to:

Walker McLeod Development LLC.
1042 E Fort Union Blvd., #124
Midvale, UT 84047



FEE# 2019031388

OFFICIAL RECORDS
OF MOHAVE COUNTY
KRISTI BLAIR,
COUNTY RECORDER



06/05/2019 10:37 AM Fee: \$10.00

PAGE: 1 of 2

Certificate of Location - Lode Mining Claim

To All Whom it May Concern:

Walker McLeod Development LLC.. of 1042 E Fort Union Blvd., Midvale, UT, hereby certifies that it has located the following lode claim in Mohave County, AZ:

Claim name: **Cobalt 9**

Date of Location: **May 30th, 2019**

This claim is located mainly in the **SE ¼ of Section 17, and SW corner of Section 16, T28N, R18W, Gila & Salt River Meridian.**
The general course of the claim is north-northwest.

To tie this claim to the Public Survey, begin at the **NE corner of Section 17, T28N, R18W, Gila & Salt River Meridian.** Bear **184 degrees** for a distance of **2356 feet** to the **NE corner** of this claim.

Beginning at the **NE corner** of this claim, and continuing in a clockwise direction:

Thence **1500 feet**, bearing **160.7 degrees** to the **SE corner**,

Thence **600 feet**, bearing **250.7 degrees** to the **SW corner**,

Thence **1500 feet**, bearing **340.7 degrees** to the **NW corner**,

Thence **600 feet**, bearing **70.7 degrees** to the **NE corner**, the point of beginning.

This claim covers an amount of surface containing **20.66 acres**, more or less. This claim excludes any private lands which may be located within this location description.

The corner posts, centerline end posts, and location monument consist of labeled 2 inch by 2 inch wooden posts, 4 feet high. The location monument lies roughly along the center axis of the claim, 10 feet from the north boundary.

Dated and posted on the ground this 30th day of May, 2019.

Shane Ebert – Agent for Locator

RECEIVED
BLM AZ STATE OFFICE
2019 JUN 14 P 1:35
PHOENIX, ARIZONA

AMC455345

State of Arizona

County of Mohave

(Notary Seal)

This **CERTIFICATE OF LOCATION** was signed or attested before me on

06/05/19 by Shane Ebert
Date Name(s) or Person(s)

Tracey Amaro Notary
Signature of Notarial Officer Title (e.g. Notary Public)

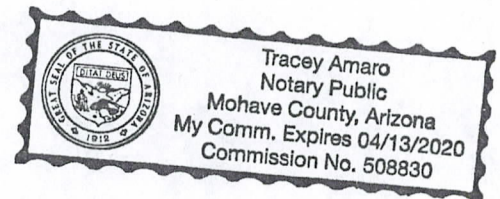

My commission expires: Apr 13 2020

PHOENIX, ARIZONA

2019 JUN 14 3:35

RECEIVED
BLM AZ STATE OFFICE

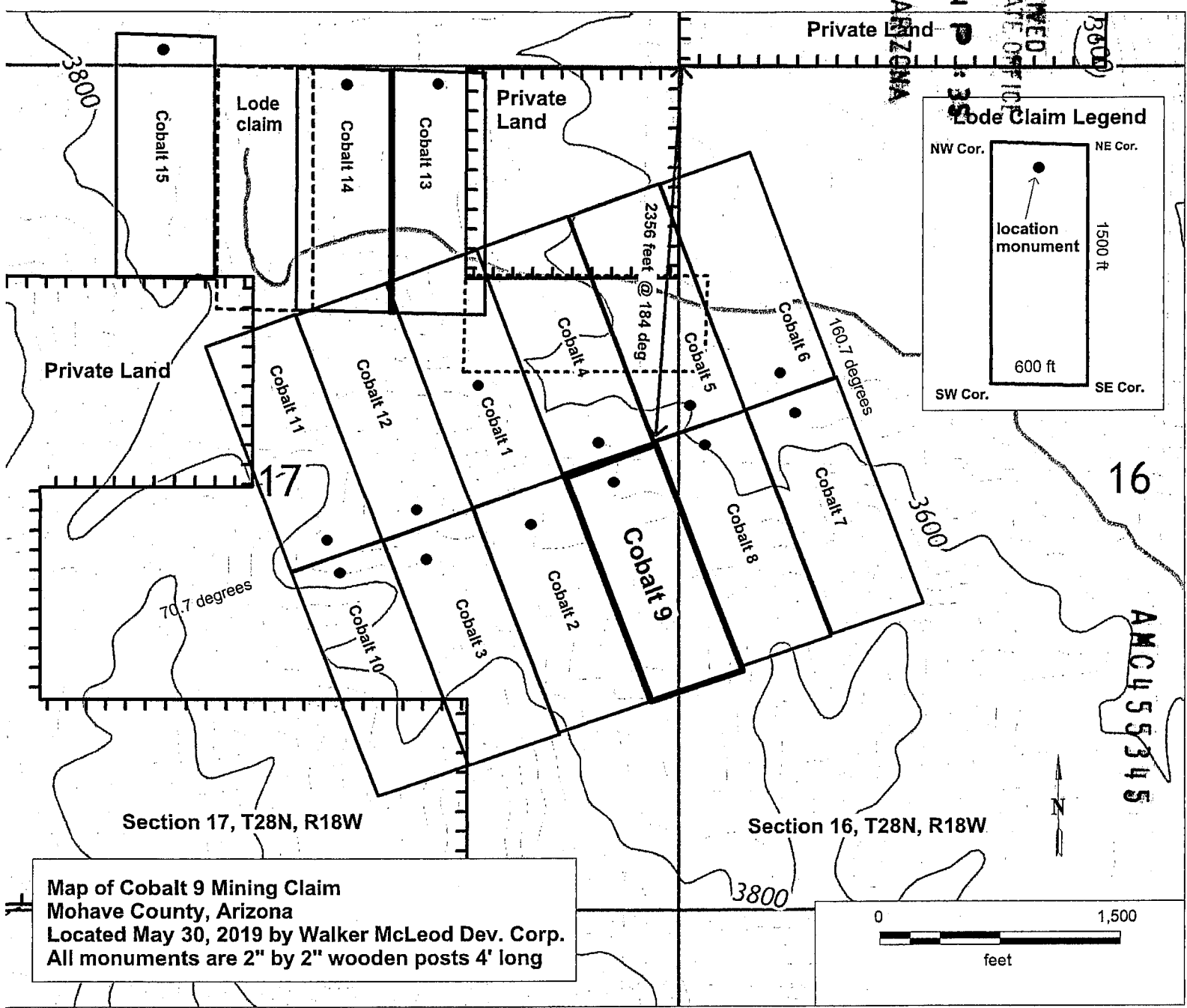

Map of Cobalt 9 Mining Claim
 Mohave County, Arizona
 Located May 30, 2019 by Walker McLeod Dev. Corp.
 All monuments are 2" by 2" wooden posts 4' long

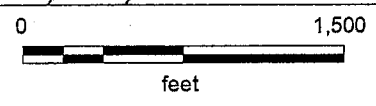

16

17

AMC455345

2

When recorded mail to:

Walker McLeod Development LLC.
1042 E Fort Union Blvd., #124
Midvale, UT 84047

FEE# 2019031389

OFFICIAL RECORDS
OF MOHAVE COUNTY
KRISTI BLAIR,
COUNTY RECORDER



06/05/2019 10:37 AM Fee: \$10.00

PAGE: 1 of 2

Certificate of Location - Lode Mining Claim

To All Whom it May Concern:

Walker McLeod Development LLC.. of 1042 E Fort Union Blvd., Midvale, UT, hereby certifies that it has located the following lode claim in Mohave County, AZ:

Claim name: **Cobalt 10**

Date of Location: **May 30th, 2019**

This claim is located mainly in the **SE ¼ of Section 17, T28N, R18W, Gila & Salt River Meridian.** The general course of the claim is north-northwest.

To tie this claim to the Public Survey, begin at the **NE corner of Section 17, T28N, R18W, Gila & Salt River Meridian.** Bear **211 degrees** for a distance of **3471 feet** to the NE corner of this claim.

Beginning at the **NE corner** of this claim, and continuing in a clockwise direction:

Thence **1500 feet**, bearing **160.7 degrees** to the SE corner,

Thence **600 feet**, bearing **250.7 degrees** to the SW corner,

Thence **1500 feet**, bearing **340.7 degrees** to the NW corner,

Thence **600 feet**, bearing **70.7 degrees** to the NE corner, the point of beginning.

This claim covers an amount of surface containing **20.66 acres**, more or less. This claim excludes any private lands which may be located within this location description.

The corner posts, centerline end posts, and location monument consist of labeled 2 inch by 2 inch wooden posts, 4 feet high. The location monument lies roughly along the center axis of the claim, 10 feet from the north boundary.

Dated and posted on the ground this 30th day of May, 2019.

Shane Ebert – Agent for Locator

RECEIVED
BLM AZ STATE OFFICE
2019 JUN 14 P 1:35
PHOENIX, ARIZONA

AMC455346

State of Arizona

(Notary Seal)

County of Mohave

This CERTIFICATE OF LOCATION was signed or attested before me on

06/05/19 by Shane Ebert
Date Name(s) or Person(s)

Tracey Amaro Notary
Signature of Notarial Officer Title (e.g. Notary Public)

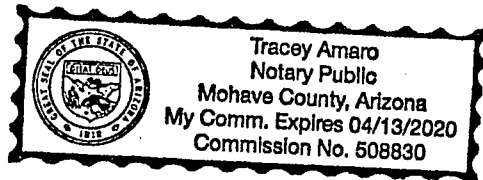

My commission expires: Apr 13 2020

RECEIVED
BLM AZ STATE OFFICE
2019 JUN 14 10 35
PHOENIX, ARIZONA

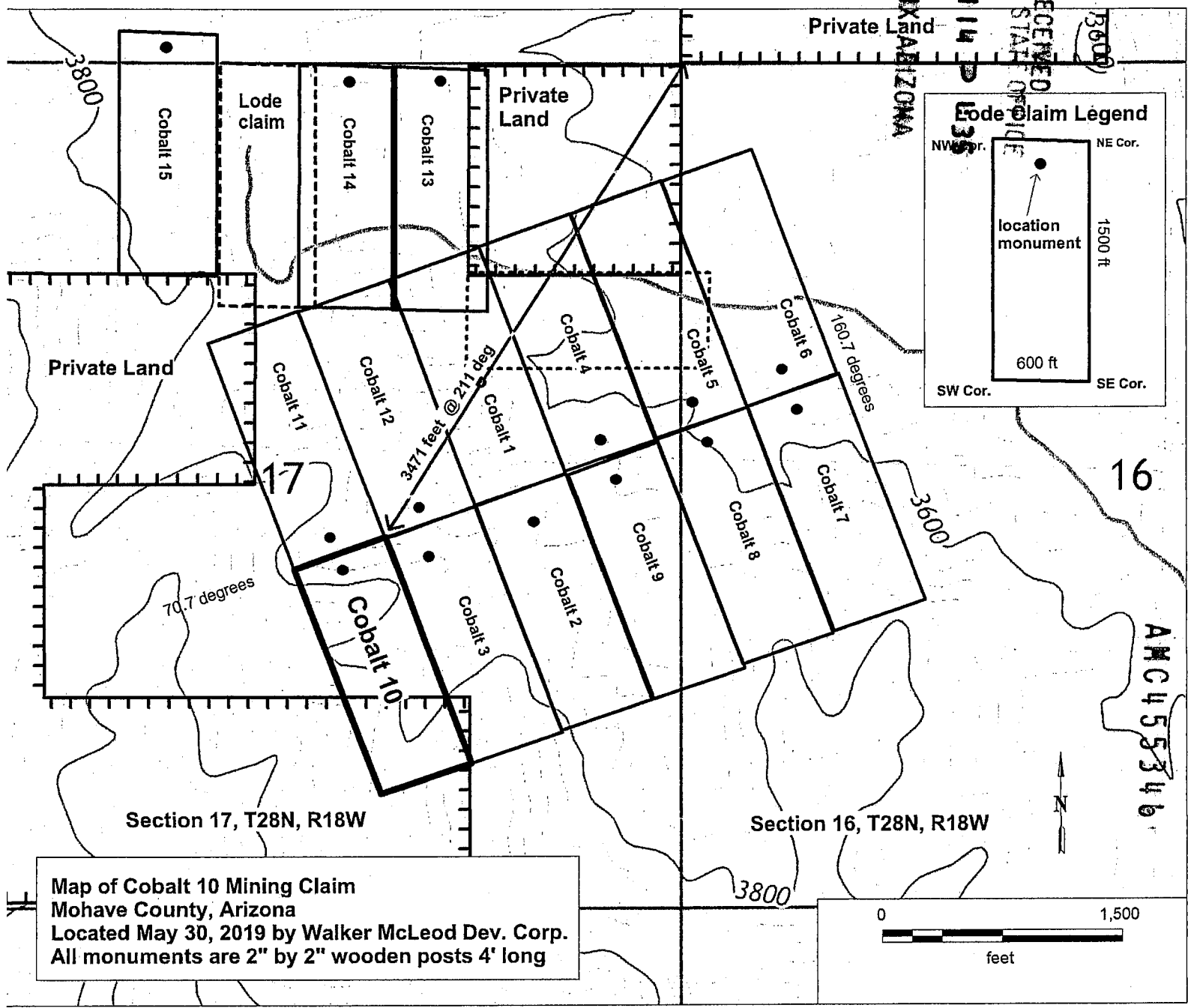

Map of Cobalt 10 Mining Claim
Mohave County, Arizona
Located May 30, 2019 by Walker McLeod Dev. Corp.
All monuments are 2" by 2" wooden posts 4' long

16

Section 17, T28N, R18W

Section 16, T28N, R18W

AMC455346

When recorded mail to:

Walker McLeod Development LLC.
1042 E Fort Union Blvd., #124
Midvale, UT 84047

FEE# 2019031390

OFFICIAL RECORDS
OF MOHAVE COUNTY
KRISTI BLAIR,
COUNTY RECORDER



06/05/2019 10:37 AM Fee: \$10.00

PAGE: 1 of 2

Certificate of Location - Lode Mining Claim

To All Whom it May Concern:

Walker McLeod Development LLC.. of 1042 E Fort Union Blvd., Midvale, UT, hereby certifies that it has located the following lode claim in Mohave County, AZ:

Claim name: **Cobalt 11**

Date of Location: **May 30th, 2019**

This claim is located mainly in the **central part of Section 17, T28N, R18W, Gila & Salt River Meridian**. The general course of the claim is north-northwest.

To tie this claim to the Public Survey, begin at the NE corner of Section 17, T28N, R18W, Gila & Salt River Meridian. Bear 236 degrees for a distance of 2825 feet to the NE corner of this claim.

Beginning at the NE corner of this claim, and continuing in a clockwise direction:

- Thence 1500 feet, bearing 160.7 degrees to the SE corner,
- Thence 600 feet, bearing 250.7 degrees to the SW corner,
- Thence 1500 feet, bearing 340.7 degrees to the NW corner,
- Thence 600 feet, bearing 70.7 degrees to the NE corner, the point of beginning.

This claim covers an amount of surface containing 20.66 acres, more or less. This claim excludes any private lands which may be located within this location description.

The corner posts, centerline end posts, and location monument consist of labeled 2 inch by 2 inch wooden posts, 4 inches high. The location monument lies roughly along the center axis of the claim, 10 feet from the south boundary.

Dated and posted on the ground this 30th day of May, 2019.

Shane Ebert - Agent for Locator

RECEIVED
BLM AZ STATE OFFICE
2019 JUN 14 P 1:35
PHOENIX, ARIZONA

AMC455347

State of Arizona
County of Mohave

(Notary Seal)

This CERTIFICATE OF LOCATION was signed or attested before me on

06/05/19 by Shane Ebert
Date Name(s) or Person(s)

Tracey Amaro Notary
Signature of Notarial Officer Title (e.g. Notary Public)

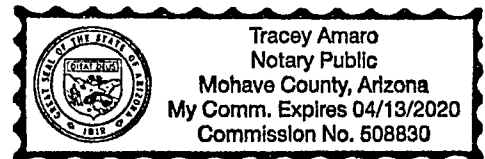

My commission expires: Apr 13 2020

PHOENIX, ARIZONA

2019 JUN 14 P 1:30

RECEIVED
BLM AZ STATE OFFICE

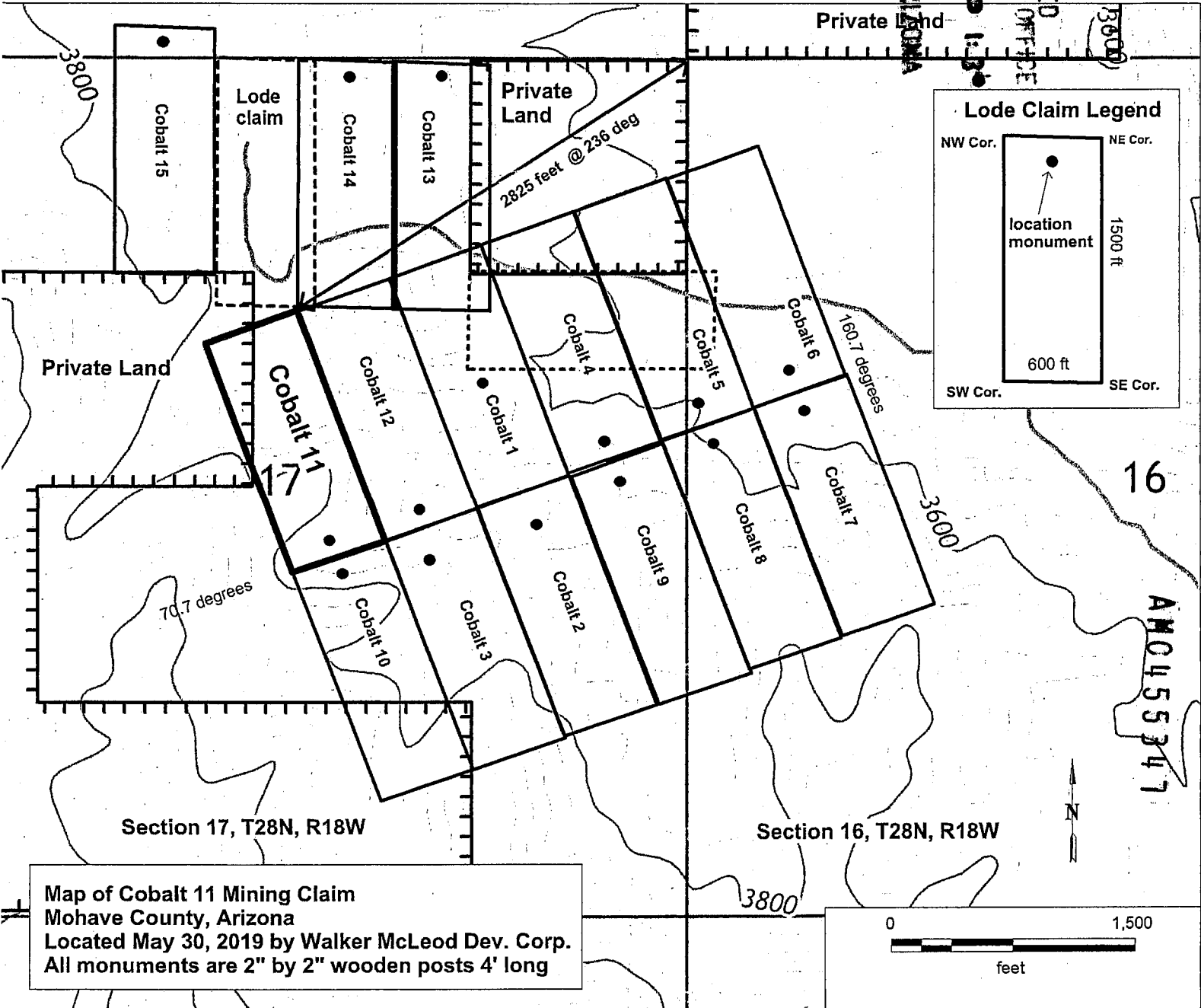

Map of Cobalt 11 Mining Claim
 Mohave County, Arizona
 Located May 30, 2019 by Walker McLeod Dev. Corp.
 All monuments are 2" by 2" wooden posts 4' long

2

When recorded mail to:

Walker McLeod Development LLC.
1042 E Fort Union Blvd., #124
Midvale, UT 84047

FEE# 2019031391

OFFICIAL RECORDS
OF MOHAVE COUNTY
KRISTI BLAIR,
COUNTY RECORDER



06/05/2019 10:37 AM Fee: \$10.00

PAGE: 1 of 2

Certificate of Location - Lode Mining Claim

To All Whom it May Concern:

Walker McLeod Development LLC.. of 1042 E Fort Union Blvd., Midvale, UT, hereby certifies that it has located the following lode claim in Mohave County, AZ:

Claim name: **Cobalt 12**

Date of Location: **May 30th, 2019**

This claim is located mainly in the **NE ¼ of Section 17, T28N, R18W, Gila & Salt River Meridian**. The general course of the claim is north-northwest.

To tie this claim to the Public Survey, begin at the **NE corner of Section 17, T28N, R18W, Gila & Salt River Meridian**. Bear **234 degrees** for a distance of **2254 feet** to the **NE corner** of this claim.

Beginning at the **NE corner** of this claim, and continuing in a clockwise direction:

- Thence **1500 feet**, bearing **160.7 degrees** to the **SE corner**,
- Thence **600 feet**, bearing **250.7 degrees** to the **SW corner**,
- Thence **1500 feet**, bearing **340.7 degrees** to the **NW corner**,
- Thence **600 feet**, bearing **70.7 degrees** to the **NE corner**, the point of beginning.

This claim covers an amount of surface containing **20.66 acres**, more or less. This claim excludes any private lands which may be located within this location description.

The corner posts, centerline end posts, and location monument consist of labeled 2 inch by 2 inch wooden posts, 4 feet high. The location monument lies roughly along the center axis of the claim, 10 feet from the south boundary.

Dated and posted on the ground this 30th day of May, 2019.

[Signature]
Shane Ebert – Agent for Locator

RECEIVED
BLM AZ STATE OFFICE
2019 JUN 14 P 1:30
PHOENIX, ARIZONA

AMC455348

State of Arizona
County of Mohave

(Notary Seal)

This **CERTIFICATE OF LOCATION** was signed or attested before me on
06/05/19 by Shane Ebert
Date Name(s) or Person(s)

Tracey Amaro Notary
Signature of Notarial Officer Title (e.g. Notary Public)

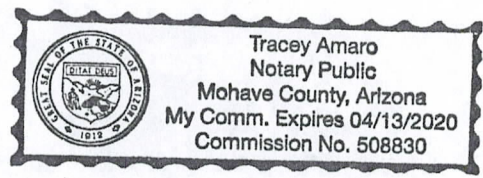

My commission expires: Apr 13 2020

PHOENIX, ARIZONA

2019 JUN 14 P 1: 37

RECEIVED
BLM AZ STATE OFFICE

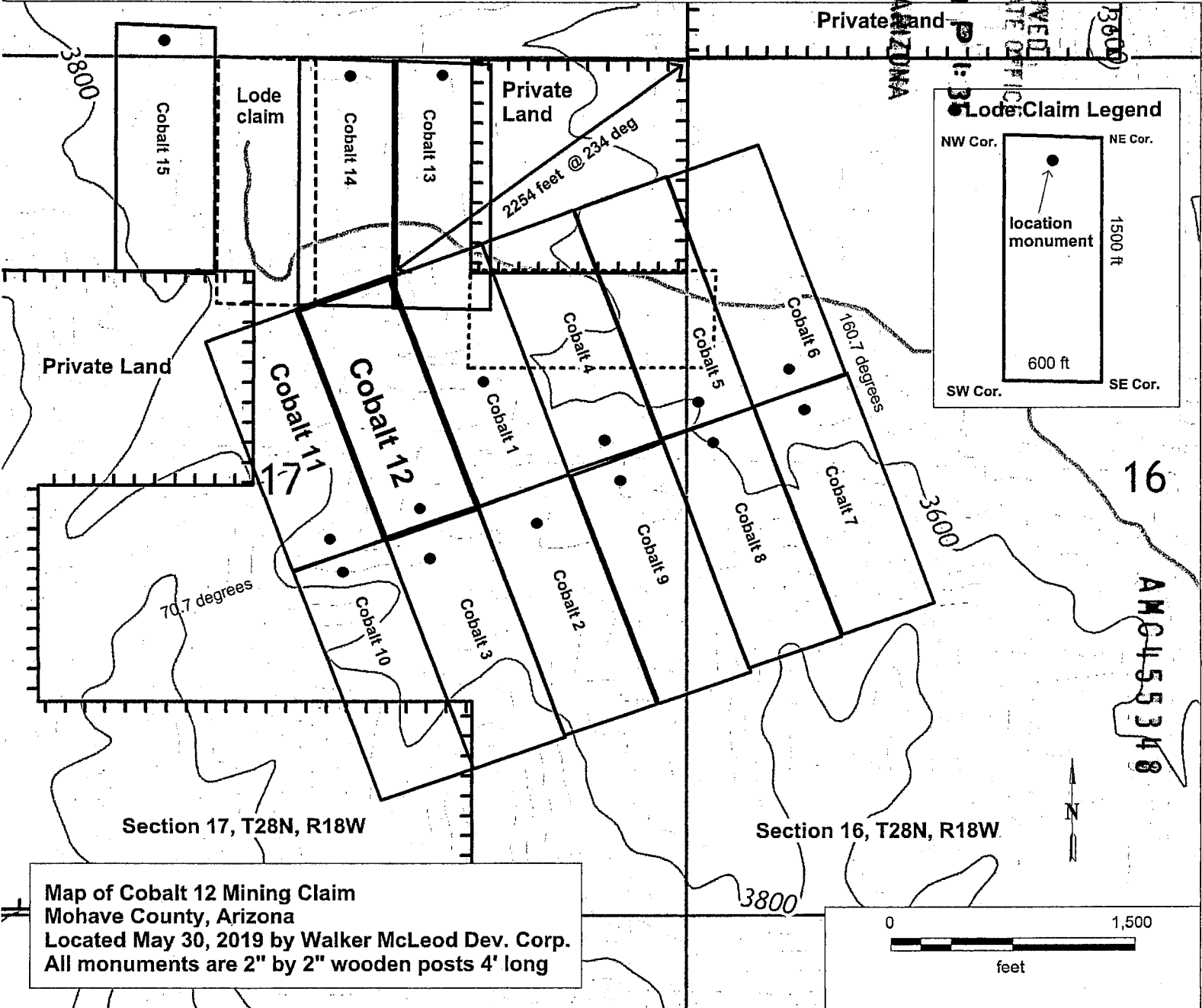

Map of Cobalt 12 Mining Claim
 Mohave County, Arizona
 Located May 30, 2019 by Walker McLeod Dev. Corp.
 All monuments are 2" by 2" wooden posts 4' long

16
 AMG455348

When recorded mail to:

Walker McLeod Development LLC.
1042 E Fort Union Blvd., #124
Midvale, UT 84047

FEE# 2019031392

OFFICIAL RECORDS
OF MOHAVE COUNTY
KRISTI BLAIR,
COUNTY RECORDER



06/05/2019 10:37 AM Fee: \$10.00

PAGE: 1 of 2

Certificate of Location - Lode Mining Claim

To All Whom it May Concern:

Walker McLeod Development LLC.. of 1042 E Fort Union Blvd., Midvale, UT, hereby certifies that it has located the following lode claim in Mohave County, AZ:

Claim name: **Cobalt 14**

Date of Location: **May 30th, 2019**

This claim is located mainly in the NE ¼ of Section 17, T28N, R18W, Gila & Salt River Meridian. The general course of the claim is north-south.

To tie this claim to the Public Survey, begin at the NE corner of Section 17, T28N, R18W, Gila & Salt River Meridian. Bear ²⁶⁸ ~~271~~ degrees for a distance of ¹⁴⁶ ~~1483~~ feet to the NE corner of this claim.

Beginning at the NE corner of this claim, and continuing in a clockwise direction:
Thence 1500 feet, bearing 160.7 degrees to the SE corner,
Thence 600 feet, bearing 250.7 degrees to the SW corner,
Thence 1500 feet, bearing 340.7 degrees to the NW corner,
Thence 600 feet, bearing 70.7 degrees to the NE corner, the point of beginning.

This claim covers an amount of surface containing 20.66 acres, more or less. This claim excludes any private lands which may be located within this location description.

The corner posts, centerline end posts, and location monument consist of labeled 2 inch by 2 inch wooden posts, 4 feet high. The location monument lies roughly along the center axis of the claim, 10 feet from the north boundary.

Dated and posted on the ground this 30th day of May, 2019.

Shane Ebert - Agent for Locator

RECEIVED
BLM AZ STATE OFFICE
2019 JUN 14 P 1:36
PHOENIX, ARIZONA

AMC455349

State of Arizona
County of Mohave

(Notary Seal)

This CERTIFICATE OF LOCATION was signed or attested before me on
06/05/19 by Shane Ebert
Date Name(s) or Person(s)

Tracey Amaro Notary
Signature of Notarial Officer Title (e.g. Notary Public)

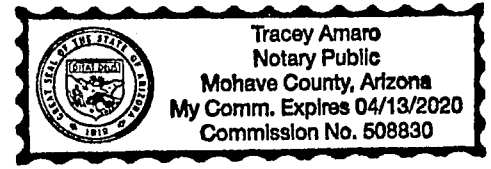

My commission expires: Apr 13 2020

PHOENIX, ARIZONA

2019 JUN 14 P 1:24

RECEIVED
BLM AZ STATE OFFICE

3600

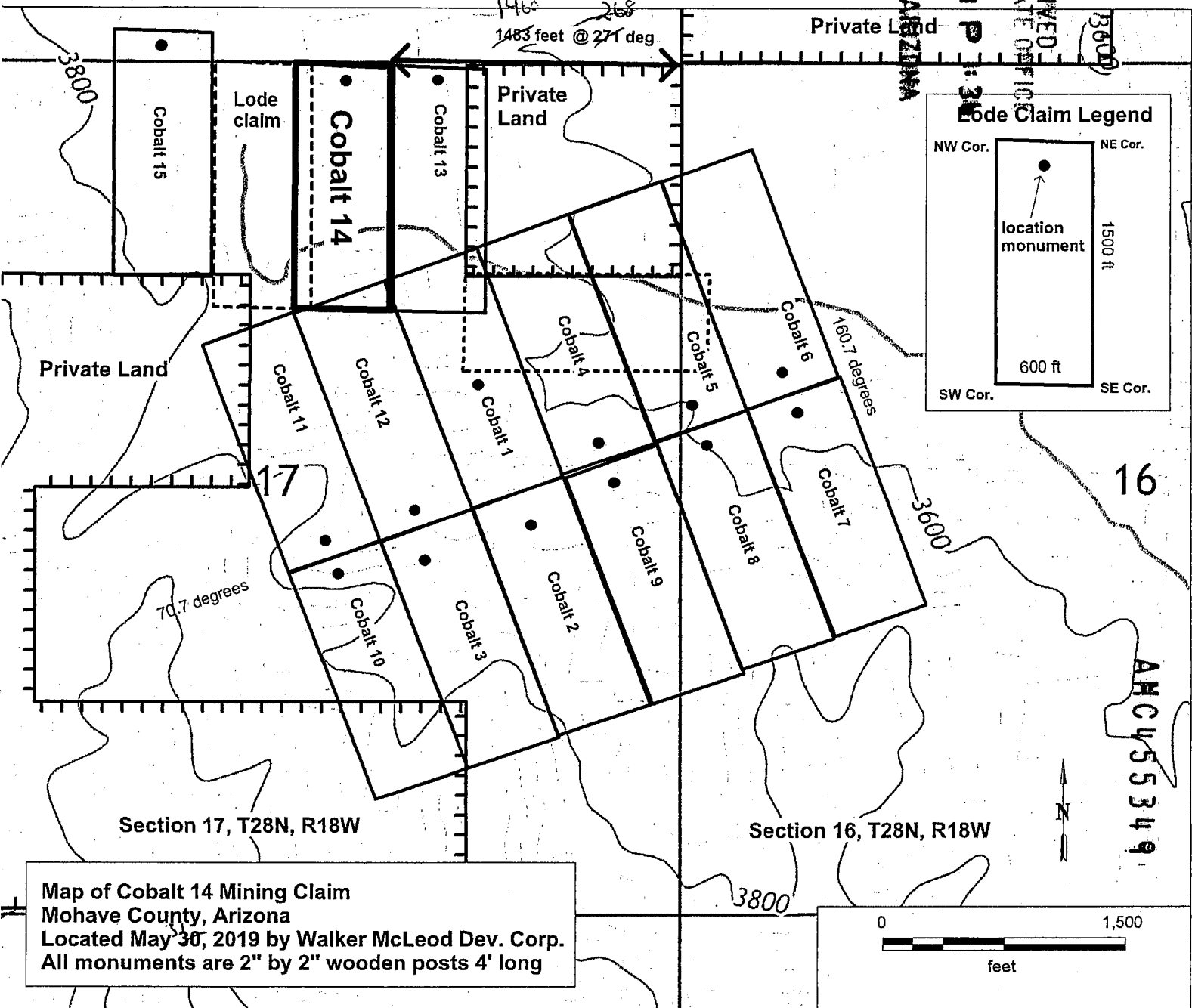

Map of Cobalt 14 Mining Claim
 Mohave County, Arizona
 Located May 30, 2019 by Walker McLeod Dev. Corp.
 All monuments are 2" by 2" wooden posts 4' long

2 When recorded mail to:

Walker McLeod Development LLC.
1042 E Fort Union Blvd., #124
Midvale, UT 84047

FEE# 2019031393

OFFICIAL RECORDS
OF MOHAVE COUNTY
KRISTI BLAIR,
COUNTY RECORDER



06/05/2019 10:37 AM Fee: \$10.00

PAGE: 1 of 2

Certificate of Location - Lode Mining Claim

To All Whom it May Concern:

Walker McLeod Development LLC.. of 1042 E Fort Union Blvd., Midvale, UT, hereby certifies that it has located the following lode claim in Mohave County, AZ:

Claim name: **Cobalt 15**

Date of Location: **May 30th, 2019**

This claim is located mainly in the NW ¼ of Section 17 T28N, R18W, Gila & Salt River Meridian. The general course of the claim is north-south.

To tie this claim to the Public Survey, begin at the NE corner of Section 17, T28N, R18W, Gila & Salt River Meridian. Bear 275 degrees for a distance of ²⁶⁹⁰2900 feet to the NE corner of this claim.

Beginning at the NE corner of this claim, and continuing in a clockwise direction:

Thence 1500 feet, bearing 160.7 degrees to the SE corner,

Thence 600 feet, bearing 250.7 degrees to the SW corner,

Thence 1500 feet, bearing 340.7 degrees to the NW corner,

Thence 600 feet, bearing 70.7 degrees to the NE corner, the point of beginning.

This claim covers an amount of surface containing 20.66 acres, more or less. This claim excludes any private lands which may be located within this location description.

The corner posts, centerline end posts, and location monument consist of labeled 2 inch by 2 inch wooden posts, 4 feet high. The location monument lies roughly along the center axis of the claim, 10 feet from the north boundary.

Dated and posted on the ground this 30th day of May, 2019.

[Handwritten signatures]

Shane Ebert - Agent for Locator

RECEIVED
BLM AZ STATE OFFICE
2019 JUN 14 P 1:36
PHOENIX, ARIZONA
AMC455350

State of Arizona

(Notary Seal)

County of Mohave

This CERTIFICATE OF LOCATION was signed or attested before me on

06/05/19 by Shane Ebert
Date Name(s) or Person(s)

Tracey Amaro Notary
Signature of Notarial Officer Title (e.g. Notary Public)

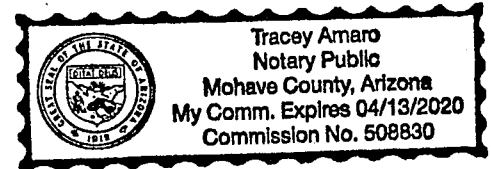

My commission expires: Apr 13 2020



LR2000 Internal

CR Geographic Report with Land

[Download User Guide \(pdf\)](#)

Purpose: This report produces a geographic listing of case information based on retrieval by Meridian/Township/Range. This report format will display the case type, case disposition, meridian, township, range, section, survey type, survey number, surface management agency, pending actions, serial number, and total case acres.

To refresh the query, do a **Ctrl-R**. It resets the page and clears any criteria fields that may have entries.



No Results

The specified criteria didn't result in any data. This is often caused by applying filters and/or selection steps that are too restrictive or that contain incorrect values. Please check your analysis filters and selection steps, and try again. The filters or selection steps currently being applied are shown below.

Filters

Disposition is equal to **AUTHORIZED, CANCELLED, EXPIRED, PENDING, REJECTED, RELINQUISHED, WITHDRAWN**
and Meridian Township Range Section is equal to **14 0280N 0180W 016, 14 0280N 0180W 017**
and Admin State is equal to **AZ**

Walker McLeod Rev.
1042 E Fort Union Blvd # 124
Midvale UT 84047
ph 250-964-2699

BLM Arizona State Office
One North Central Ave, Ste. 800
Phoenix, AZ 85004-4427
USA

ph. 602 417-9200

Attn. Mining claims

RECEIVED
BLM AT STATE OFFICE
2010 JUN 14 P 1:34
PHOENIX, ARIZONA



*** NON - DELIVERY INSTRUCTIONS | DIRECTIVES RELATIVES À NON - LIVRAISON**
Sender check one
A Return at SENDER'S EXPENSE / Renvoyer AUX FRAIS DE L'EXPÉDITEUR OR
B ABANDON / ABANDON
 Signature: CN22 Customs Declaration / Déclaration en douane CN22 Date:

Recipient's Name / Nom du destinataire	EG 046 211 213 CA			
Signature of Recipient / Signature du destinataire	Time / Heure	Delivery Date / Date de livraison		



102050
 2019-06-10
 LEGE HEIGHTS RPO
 PRINCE GEORGE, B.C.



UNITED STATES
 ÉTATS-UNIS

1



Documents Only
 Documents seulement

From | De:
 Shire Ebet
 960 5th St
 Prince George
 BC V2N 6L7
 250964 2699
 Country | Pays CANADA

To | À:
 BLM Arizona State Office
 One North Central Ave Ste 800
 Phoenix AZ USA 602-417-9200
 85004-4427
 Country | Pays UNITED STATES / ÉTATS UNIS

Envelope

Letter 318 x 241 mm
 Maximum weight - 500 g
 Maximum thickness - 15 mm

- How to use Xpresspost™-USA Prepaid Envelopes
- 1) Fill in the receiver's address and your address where specified and retain your copy.
 - 2) Deposit in a street letter box, post office or designated Canada Post facility.
- Review Terms and Conditions on Customer Receipt.

Enveloppe

Format lettre 318 x 241 mm
 Poids maximal - 500 g
 Épaisseur maximale - 15 mm

- Comment utiliser les enveloppes prépayées Xpresspost™-USA
- 1) Indiquez l'adresse du destinataire et votre adresse à l'endroit spécifié et conservez votre copie.
 - 2) Déposez dans une boîte aux lettres publique, à un bureau de poste ou à une installation désignée de Postes Canada.
- Reportez-vous aux conditions sur le reçu du client.



TRACKING NUMBER EG 046 211 213 CA N° DE RÉFÉRENCE

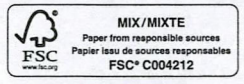

11121 2
 10 18 3
 9 8 7 5 4
 18-01

RECEIVED
 BLM AZ STATE OFFICE
 2019 JUN 14 P 1:34
 PHOENIX, ARIZONA

BLM
 One North Central Ave Ste 800
 Phoenix AZ
 85004-4427